TAHOE TAVERN
LAKE TAHOE
CAL.

ooking Lake Tahoe

n the shore of Lake Tahoe, fif-
nia, at the terminus of the Lake
n Company's line. To those who
fficult to fully describe its won-
ure a lake over a mile above sea
vide and 2,000 feet deep, sur-
ains rising in rugged grandeur
pines, firs and cedars clustering
nge about this magnificent body
el in the crown of the Sierras,
of Lake Tahoe, of which noted

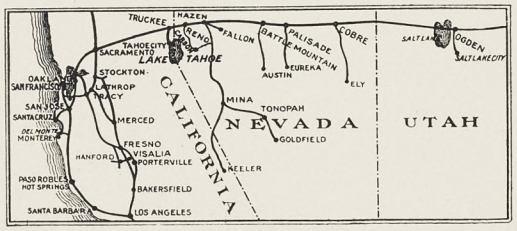

RAILWAY LINES TO LAKE TAHOE

Tahoe Tavern, overlooking Lake Tahoe

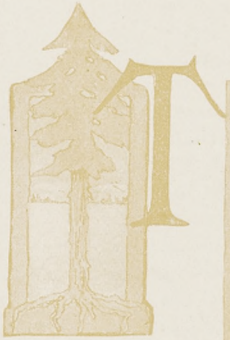

TAHOE TAVERN is situated on the shore of Lake Tahoe, fifteen miles from Truckee, California, at the terminus of the Lake Tahoe Railway & Transportation Company's line. To those who have never visited Tahoe it is difficult to fully describe its wonderful charm and grandeur. Picture a lake over a mile above sea level, 23 miles long, 13 miles wide and 2,000 feet deep, surrounded by snow-capped mountains rising in rugged grandeur 4,000 feet from its water edge; pines, firs and cedars clustering on its shores making a serrated fringe about this magnificent body of clear water shining like a jewel in the crown of the Sierras, and you will conceive some idea of Lake Tahoe, of which noted

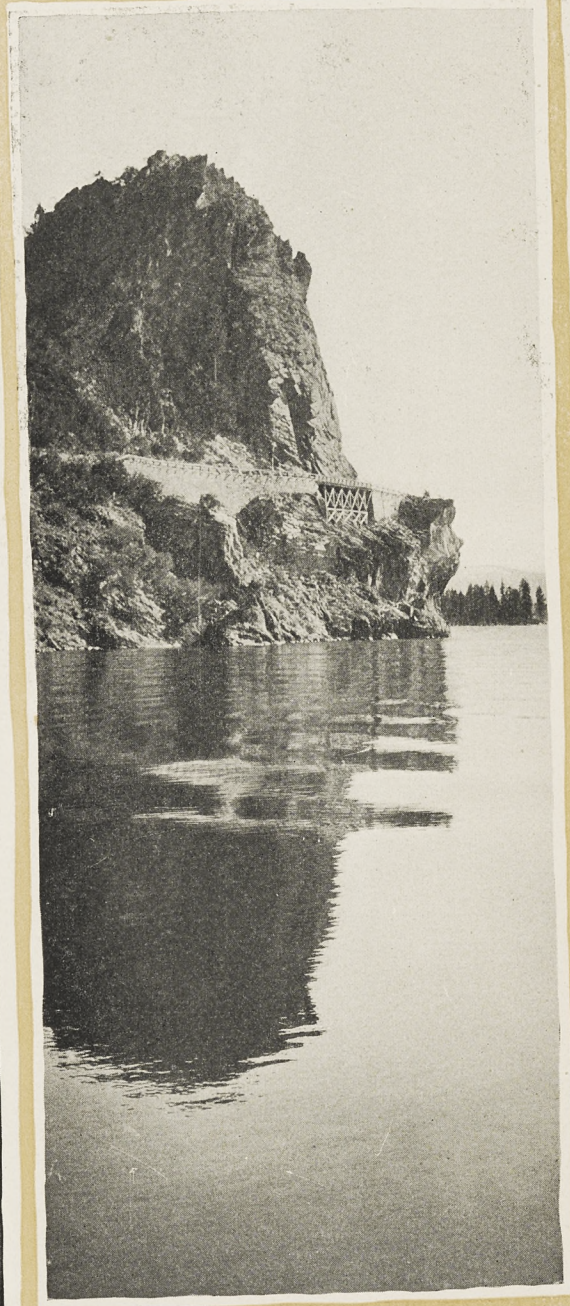

Cave Rock

travelers and writers have said that it need not fear comparison with the famous lakes of Scotland, Ireland or Switzerland.

Do you know how easy it is to reach Tahoe? It is but a one night's ride from San Francisco. One may leave on the evening train, arriving at Truckee the next morning where connections are made with the train of the Lake Tahoe Railway & Transportation Company which lands you for a trout breakfast at Tahoe Tavern after an hour's ride along the banks of the picturesque Truckee River.

Low week-end rates induce many from the bay cities to visit Tahoe. The busy man may leave on a Friday night and return on Sunday night's train, arriving for business Monday morning. He can thus enjoy two days in fishing or rest from business cares, traveling by night in comfortable sleeping cars which are sidetracked at Truckee especially for Tahoe travel.

For the tourist from the east both railroad and Pullman tickets via the Southern Pacific Ogden route permit of stop-over at Truckee, connections being made with all east and west bound trains. Thus at an expense of but $3.00 extra, you may visit the Tahoe Tavern, spend one whole day at Lake Tahoe, returning to Truckee in time for your overland connection. At an expense of but $5.00 and in 12 hours' time, the tourist may visit Lake

Tahoe, make the 70-mile trip around the largest body of water in the world at this altitude, and return to Truckee the same evening.

THE TAVERN, on the lake shore among the big pine trees, is built for the mountains, with the idea of giving every comfort to the guests, and at the same time being a part of the woods. The long, rambling building with shingles the color of pine bark, twenty-foot porches supported by rough-sawed native wood, is set in a primeval forest with the magnificent sweep of Lake Tahoe in front. The interior of the Tavern harmonizes with the exterior, the beamed ceilings, elk horn chandeliers and rustic furniture uniting comfort with beauty. The bed rooms have perfectly appointed baths, large closets, electric lights, steam heat, hot and cold water and every convenience of home.

The large Casino on the lake shore is original and artistic, the interior finishing being in native woods and pine bark. It contains the spacious ballroom where both young and old "make merrie," excellent bowling alleys, ladies' lounging-room, gentlemen's club-room, photograph studio, billiard-room, curio store, etc. On its broad verandas one may sit for hours gazing on the everchanging colors of the lake, watching the launches with fishing parties going to and fro, and breathing that pure air which Mark Twain

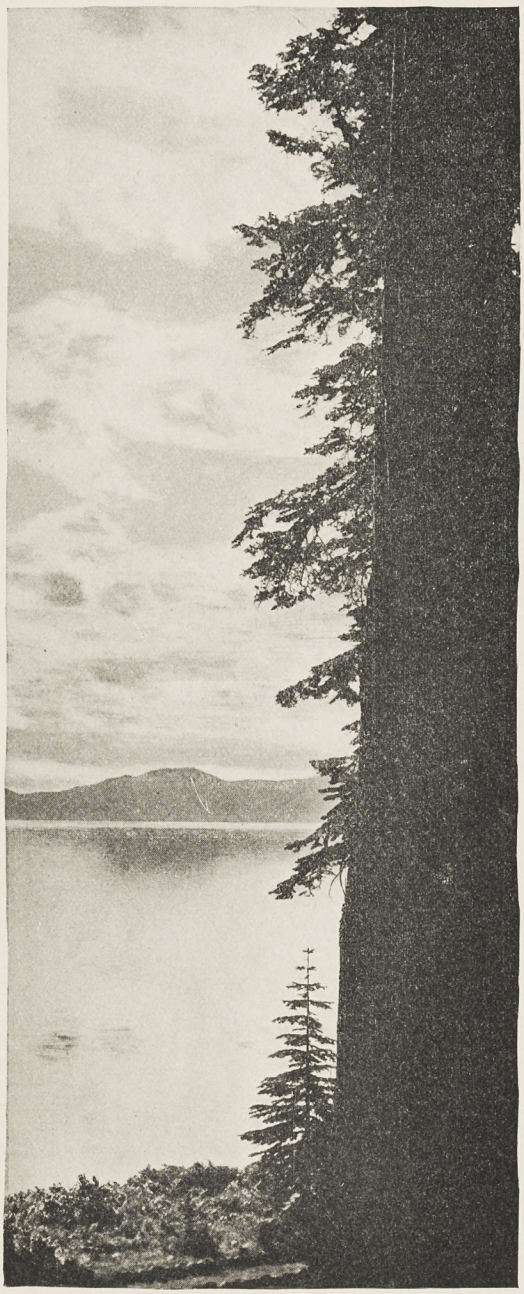

Lake from the Tavern

The Casino

believes would restore the appetite of an Egyptian mummy, and of which Helen Hunt Jackson wrote: "The delight and stimulus of this steady, clear, crisp air—snow-cooled, sun-warmed, water-fed—can not be told. It seems to me to be the most charming and restful of places."

Gentle saddle horses and carriages suitable for mountain trips are always available. Competent guides can be had for the mountain trails, and expert fishermen

On the Veranda of the Casino

are always ready with comfortable boats and launches. Fly fishing in the Truckee River and smaller streams, as well as in the lake, furnishes excellent sport.

Other amusements are tennis, rowing, bathing, the children's play-ground, bowling, dancing, etc. Many interesting short trips may be made to Stanford Rock, Ward Peak, Twin Peaks, Five Lakes, Watson Lake, Carnelian Bay, Rubicon Springs, Deer

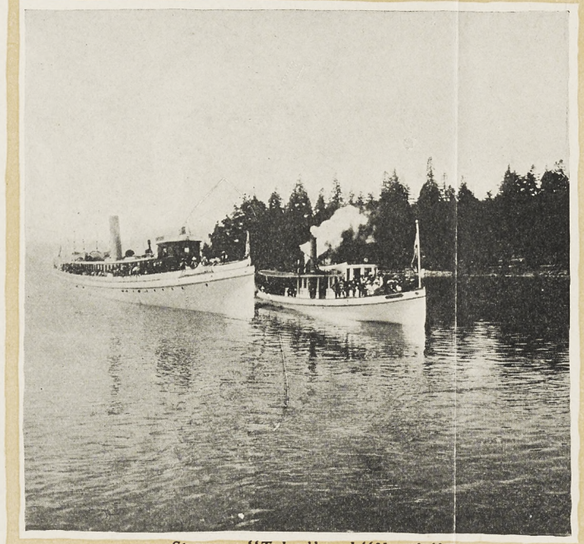

Steamers "Tahoe" and "Nevada"

Tavern Wharf

Tahoe City, from Tavern Wharf

A Jolly Party Starting for Watson Lake

Ball Room in Casino

Park Inn, Government Fish Hatchery and the Truckee River.

The Tavern accommodates 400 guests and is open from May 15th to October 15th. It is under the management of Mrs. Alice Richardson, also the manager of that famous winter resort, The Glenwood, at Riverside. Rates $3.00 per day and upward, American plan. Long distance telephone and W. U. Telegraph service at the Tavern.

For further information, rates, reservations, etc., write or telegraph

MRS. ALICE RICHARDSON
Manager Tahoe Tavern
Tahoe, California

or

D. L. BLISS, Jr.
General Manager
Lake Tahoe Ry. & Transportation Co.
Tahoe, California

Where Wild Flowers Grow in Profusion

A Morning's Catch

Landing an 8-pound Trout

Ladies' Lounging Room in the Casino

Bowling Alleys in the Casino

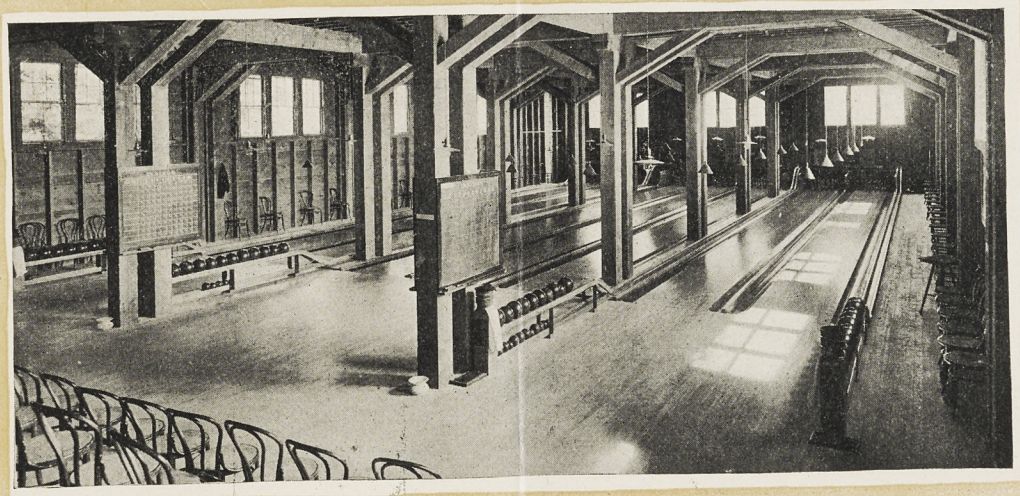

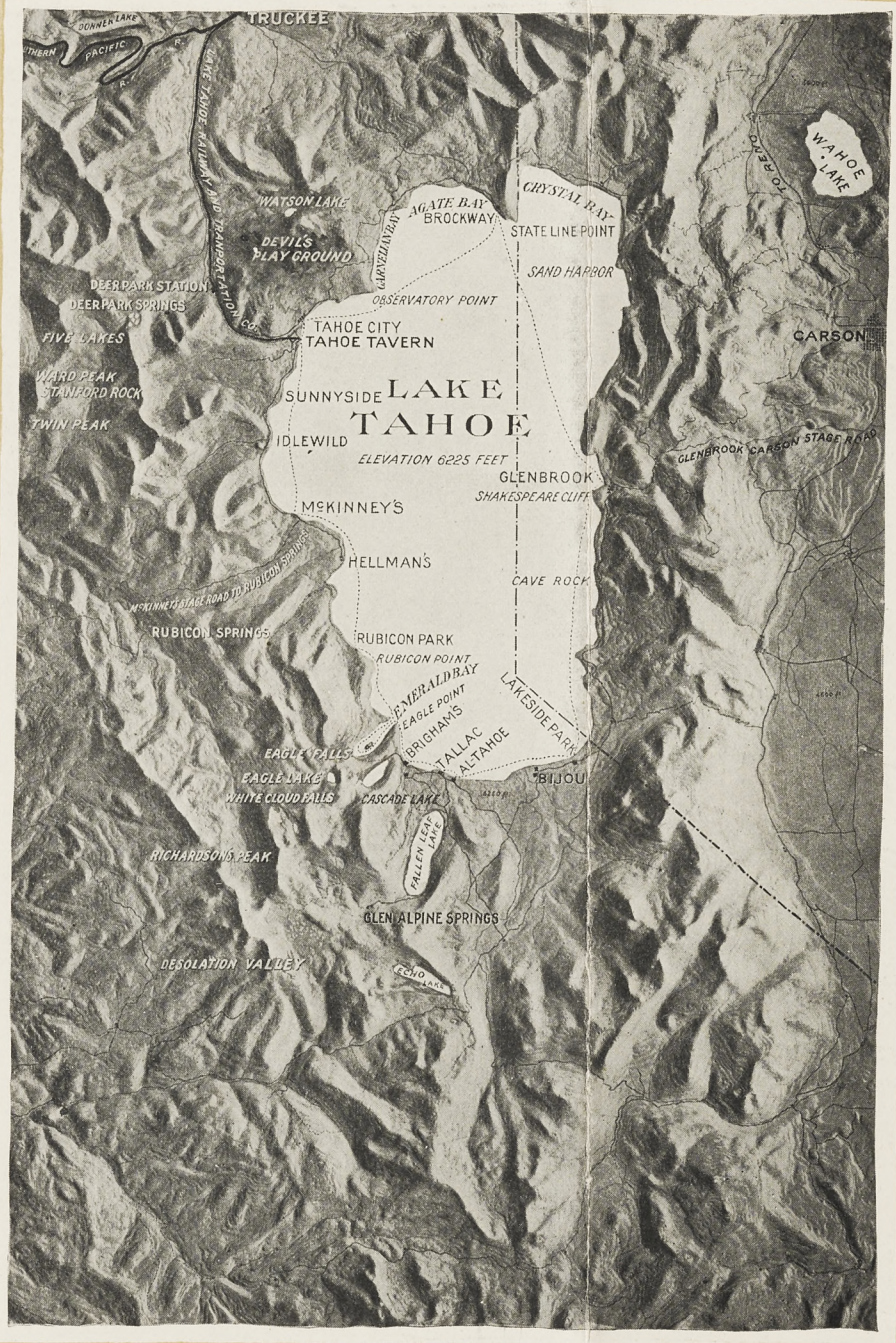

DISTANCES

	MILES
San Francisco to Truckee	209
Truckee to Tahoe City	15
Tahoe City to Idlewild	4
" McKinneys	8
" Bellevue	12
" Rubicon Park	16
" Rubicon Point	17
" Emerald Bay	24
" Tallac	29
" Yanks	29¼
" Bijou	35
" Lakeside Park	36
" Cave Rock	46
" Glenbrook	50
" Crystal Bay	61
" Brockway	65
" Carnelian Bay	68
" Observatory Pt	70
" Tahoe City	72
Glenbrook to Carson	14
Carson to Truckee	42

MOUNTAIN ALTITUDES

	FEET
Job's Sister Peak	11,120
Freel's Peak	11,120
Rubicon Peak	9,284
Richardson Peak	9,794
Pyramid Peak	10,052
Tallac Peak	9,715
Angora Peak	8,935
Ralston Peak	9,140
Ward Peak	8,665
Twin Peak	8,924
Hunger Hill	8,250

ALTITUDE OF LAKES

	FEET
Cascade	6,720
Castle	7,425
Fallen Leaf	6,360
Five Lakes	7,540
Floating Island	7,150
Gilmore	8,100
Heather	7,800
Half Moon	7,760
Marlette	7,650
Susie	7,650
Watson	7,850

PRESS OF THE CALKINS PUBLISHING COMPANY, SAN FRANCISCO, CAL.

200

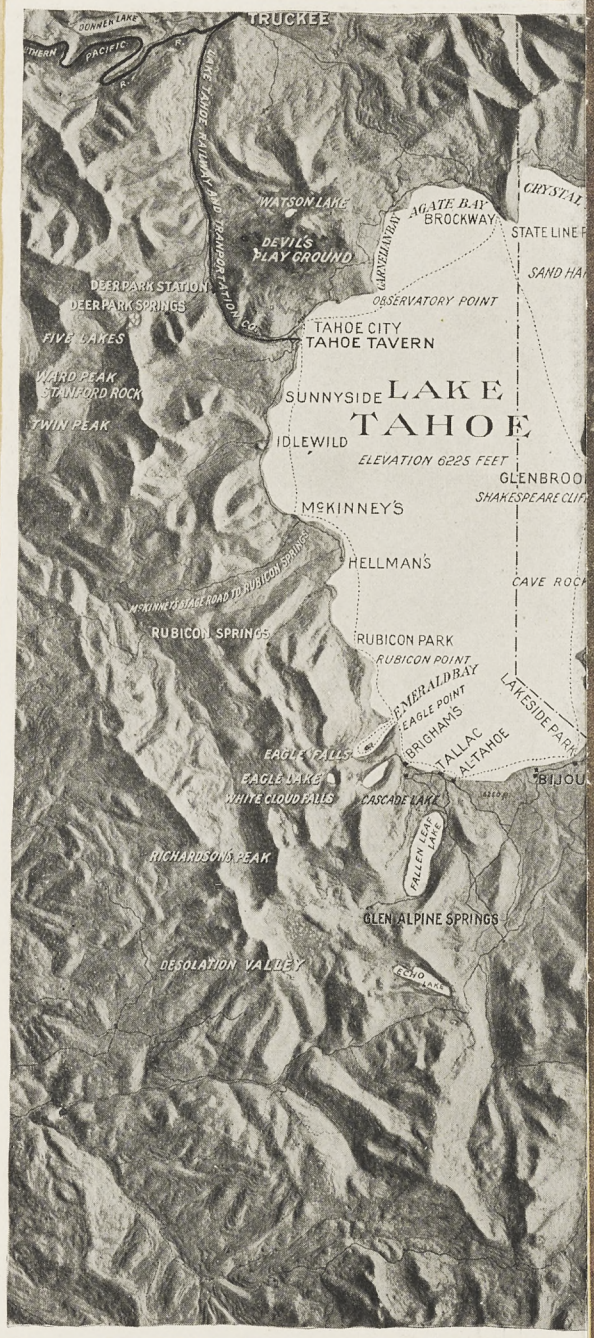

PRESS OF THE CALKINS PUBLISHIN
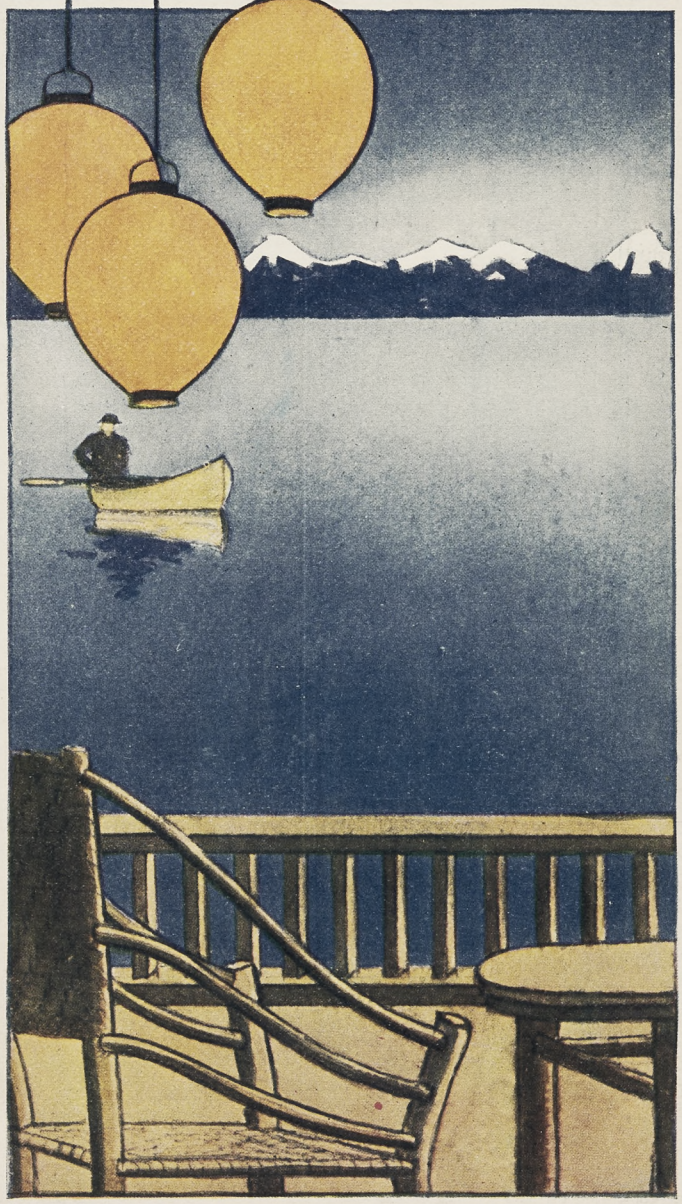
TAHOE TAVERN
LAKE TAHOE
CAL.